

SWERY

D	DOOR	3'0\" x 7'0\"	91 x 214
D ₁	DOOR	2'6\" x 6'6\"	76 x 198
W	WINDOW	4'0\" x 4'0\"	122 x 122
W ₁	WINDOW	3'0\" x 4'0\"	91 x 122
V	VENTILATOR	2'6\" x 1'6\"	76 x 46

EXTENT

PLOT AREA	8005 FT	74.34 M ²
PLINTH AREA	4236 FT	39.86 M ²
OPEN AREA	3766 FT	34.47 M ²

INDEX

PROPOSED	
ROAD	
BOUNDRY	

A/20210/96/96
 Planning Permit No. **APPROVED**
 SUBJECT TO THE CONDITIONS IN THIS OFFICE LETTER.
 A/1/29586/95 Date 11-3-96
 FOR MEMBER SECRETARY
 MADRAS METROPOLITAN DEVELOPMENT AUTHORITY
 MADRAS - 600 008.

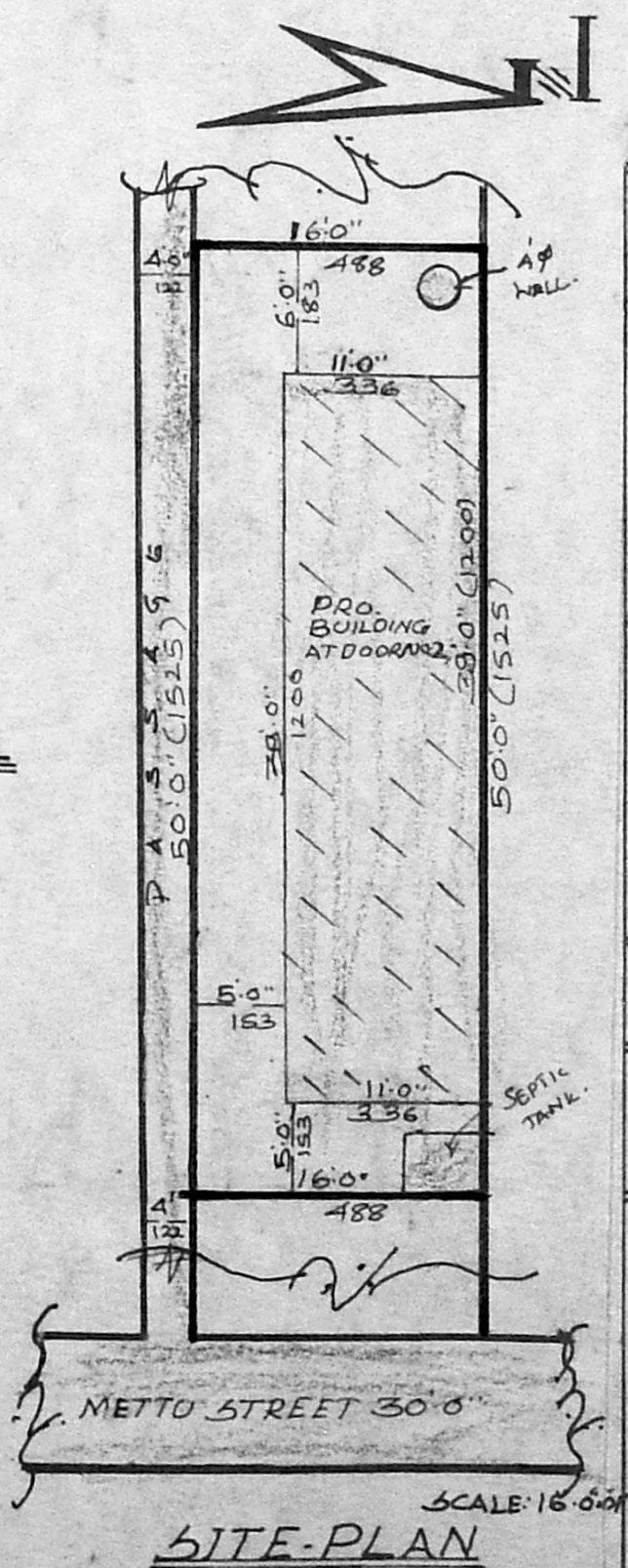
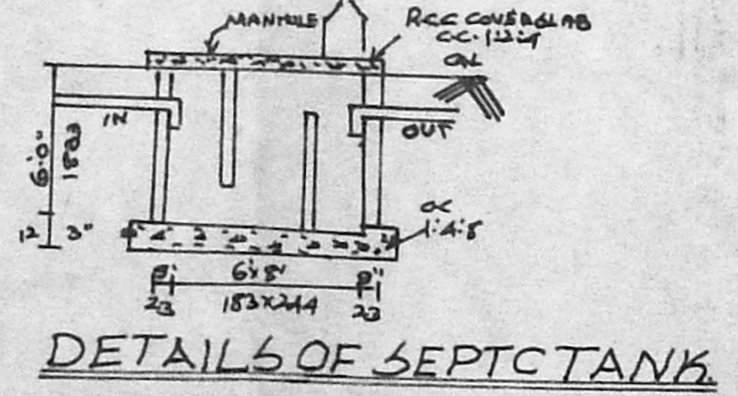
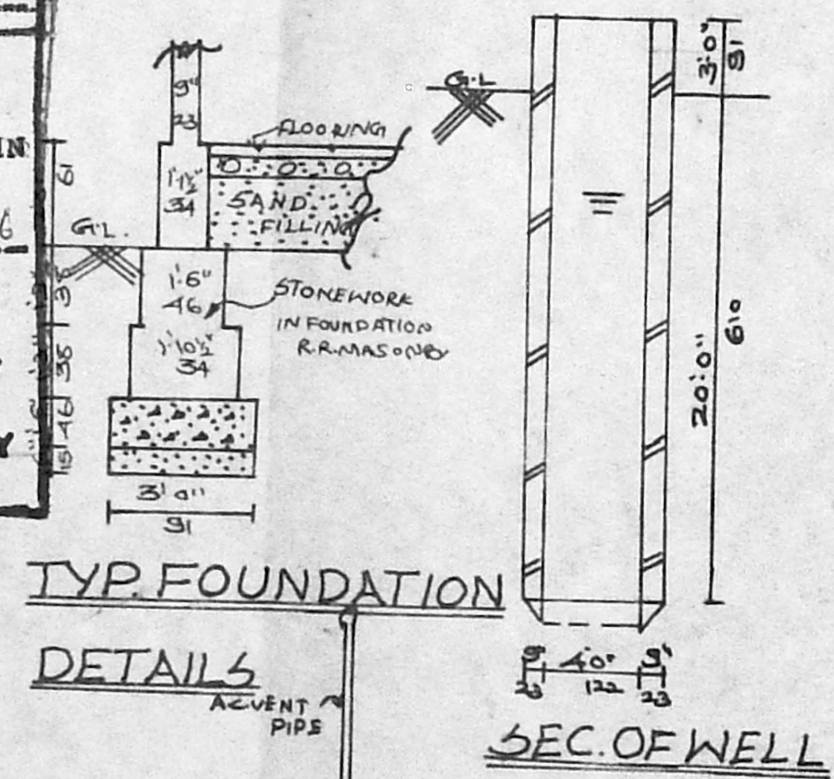
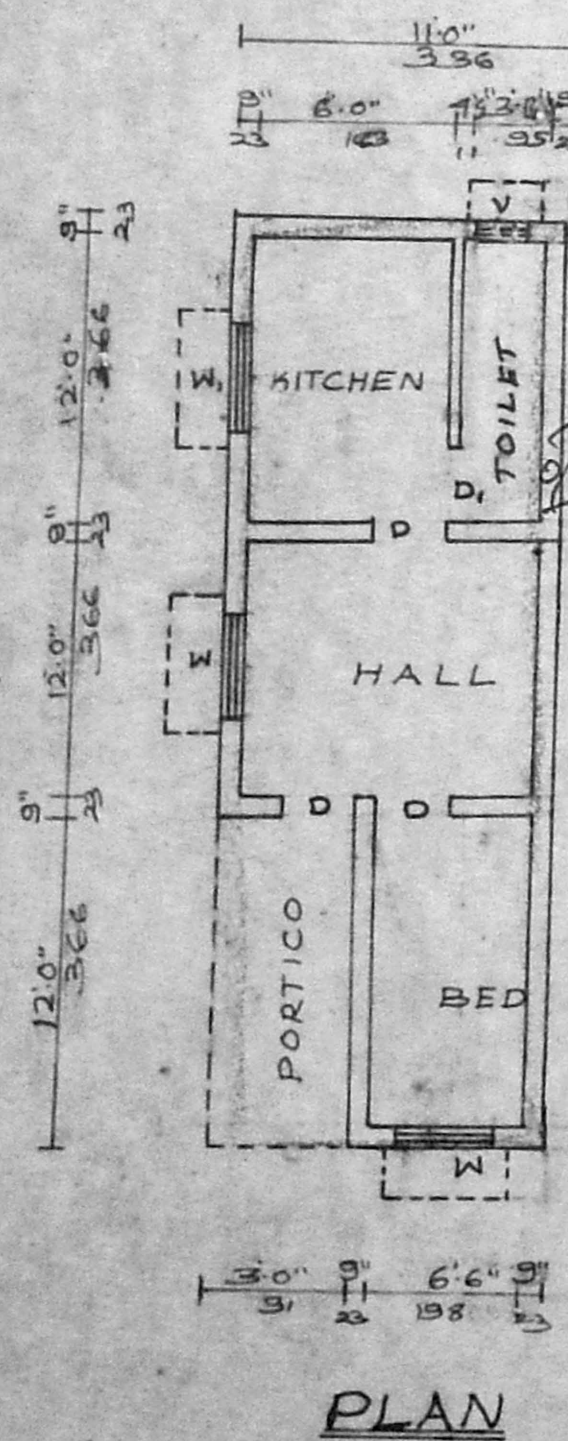

PLAN SHOWING THE PROPOSED CONSTRUCTION OF RESIDENTIAL BUILDING AT DOOR NO: 2, S.NO: 168/3, ANAKAPUTHUR VILLAGE, METTU STREET, SAIDAPET TALUK, CHENGAI-M.G.R DISTRICT.

SCALE: 8'0"=0'1"

OWNER.. *Tharavaran*

PREPARED BY
A. Vetri Selvan, D.C.E.
 Consulting Engineer & Licensed Surveyor
 22, Polichalur Main Road
 Near Pammal Panchayat Office
 Pammal, Madras-600075.
 LICENSED SURVEYOR

DIMENNSION
 NEXT TO PAMMAL
 PANCHAYAT OFFICE
 MADRAS-75.